

FORM NO 1.

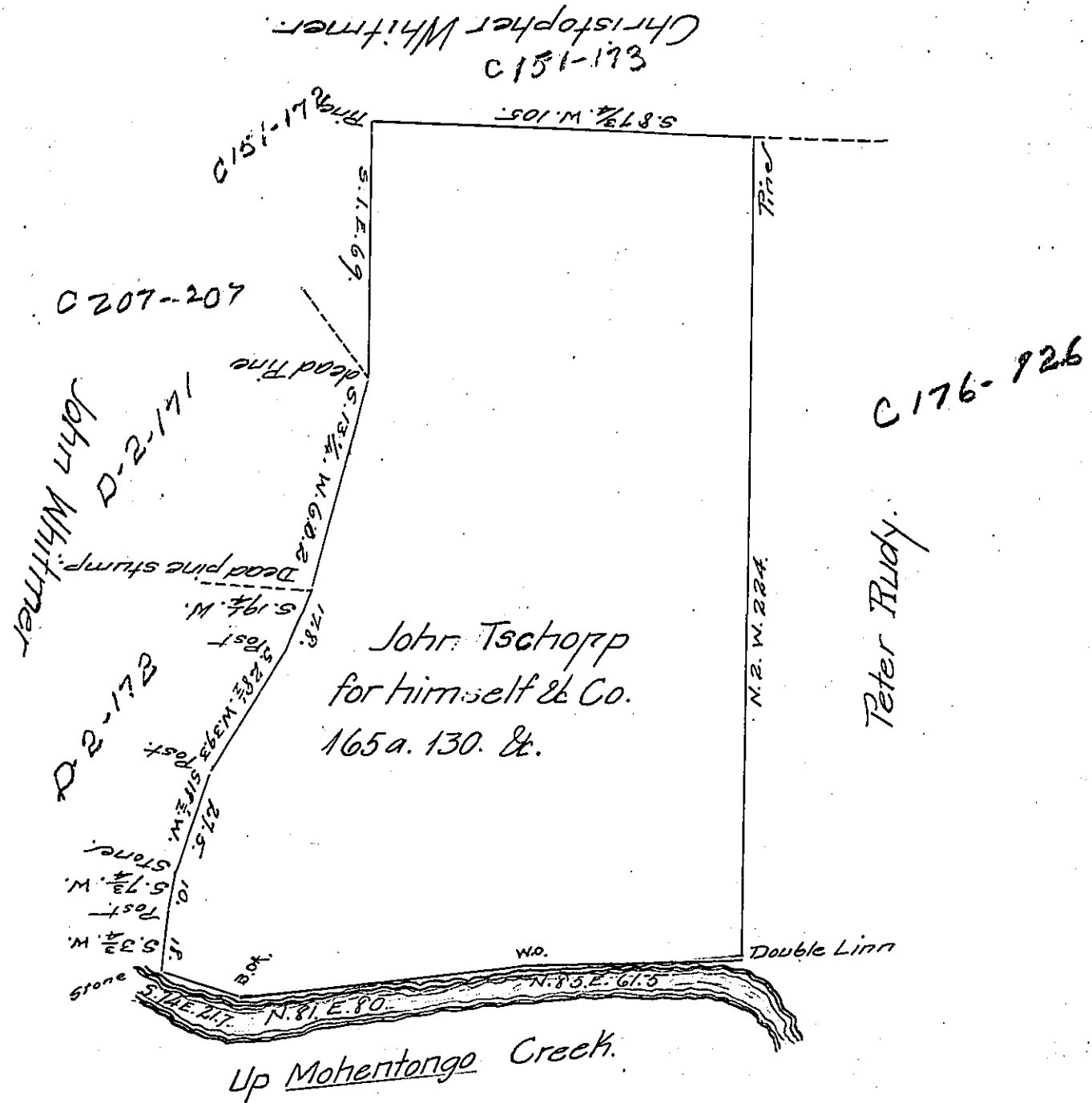

The draft of a tract of land situate in lower Mahanoy Township in Northumberland County on the North side of Mohentongo Creek & Adjoining lands of Christopher Whitmer & Peter Rudy containing One hundred and Sixty five acres & one hundred & thirty perches & the usual Allowance. Surveyed unto John Tschopp (for himself and the other heir of John T. Schopp Deceased) on the 7th September 1813 by virtue of their warrant dated 28th June 1813.

Thos. Woodside D.S.

Andrew Porter Esquire
Surveyor General.

On this Survey there is a good Improvement John Tschopp and family Residing on the same.

T. Woodside

IN TESTIMONY that the above is a copy of the original remaining on file in the Department of Internal Affairs of Pennsylvania, made conformably to an Act of Assembly approved the 16th day of February, 1833, I have hereunto set my Hand and caused the Seal of said Department to be affixed at Harrisburg, this thirteenth day of March 1907.

Isaac B. Brown
Secretary of Internal Affairs.